



## AICTE Mandatory Disclosure

Mandatory Disclosure : Updated on 06.12.2018.

<b>AICTE File No</b>	<b>SRO - 2010 - 1 – 6860571.</b>
Date and period of last approval	30.03.2017 for 2017-18

### 1. NAME OF THE INSTITUTION :

Name of the Institution	TRP ENGINEERING COLLEGE
Address of the Institution	Irungalur, Manachanalur Taluk.
City & Pin code	Tiruchirapalli - 621105
State/UT	Tamil Nadu.
Phone No with STD Code	0431-3058940
Fax number with STD code	0431-3058951
Office hours at the Institution	09.00 A.M. to 05.00 P.M.
Academic hours at the Institution	09.00 A.M. to 05.00 P.M.
Email	trp.principal@srmcampus.org; princetrpec@gmail.com;
Website	www.trpengg.ac.in
Nearest Railway Station (Distance in Km)	Tiruchirapalli, 20Km.
Nearest Airport (Distance in Km)	Tiruchirapalli, 25Km.
Longitude and Latitude	10.81, 78.69 

**2. Type of Institution :**

Type of Institution	Private-Self Financed
Category (1) of the Institution	Non Minority
Category (2) of the Institution	Co-Ed

**4. Name of the organization running the Institution**

Name of the organization running the Institution	SRM Institute of Science & Technology Trust
Type of the organization	Trust
Address of the organization	No.3 Veerasamy Street, West Mambalam, Chennai – 600 033.
Registered with	Sub Registrar, Neelangarai, Chennai.
Registration Date	12.11.2007
Website of the Organization	<a href="http://www.trpengg.ac.in">http://www.trpengg.ac.in</a>

**5. Name of the Affiliating University**

Name of the affiliating University	Anna University, Chennai
Address	Guindy, Chennai – 600 025.
Website	<a href="http://www.annauniv.edu">www.annauniv.edu</a>
Latest affiliation period	<b>2017-2018</b>

**6. Name of Principal / Director**

Name of Principal / Director	Dr. S. Malik Raj
Exact Designation	Principal
Phone number with STD code	0431- 3058940
FAX number with STD code	0431-3058951
Email	<a href="mailto:trp.principal@srmcampus.org">trp.principal@srmcampus.org</a> ; <a href="mailto:princetrpec@gmail.com">princetrpec@gmail.com</a>
Highest Degree	Ph.D.
Field of specialization	Automobile Technology

**7. Governing Board Members :**

<b>S. No</b>	<b>Name</b>	<b>Position</b>	<b>Qualification</b>	<b>Present Designation / Occupation</b>
1	Dr. Shivakumar R	Chairman	Ph.D.	Chairman
2	Dr. Sethuraman N	Members	Ph.D.	Member
3	Dr. Muthamizh Chelvan C	Members	Ph.D.	Member
4	Dr. Sridhar T.S	Members	Ph.D.	Member
5	Mr. The Secretary Higher Education Dept A	Member Secretary	-	Ex officio
6	Mr. AICTE Nominee A	Member Secretary	-	Ex officio
7	Mr. Anna University Nominee A	Member Secretary	-	Ex officio
8	Mr. The Commissioner of Technical Education A	Member Secretary	-	Ex officio
9	Ms. Rani Muralidharan M	Member Secretary	C.A	Ex officio
10	Mr. Varadharajan N	Member Secretary	M.E.	Trustee
11	Dr. Malik Raj S	Member Secretary	Ph.D.-Automobile Engineering	Member Secretary

**8. Academic Advisory Body :**

Academic Advisory Body	Principal
	All Head of the Departments.
	Sr. Faculty members from other institutions.
	All Internal Staff members.
	Placement Officer.
	Training Cell Head
	QMS Coordinator

**9. Executive Component :**

Organization chart and process

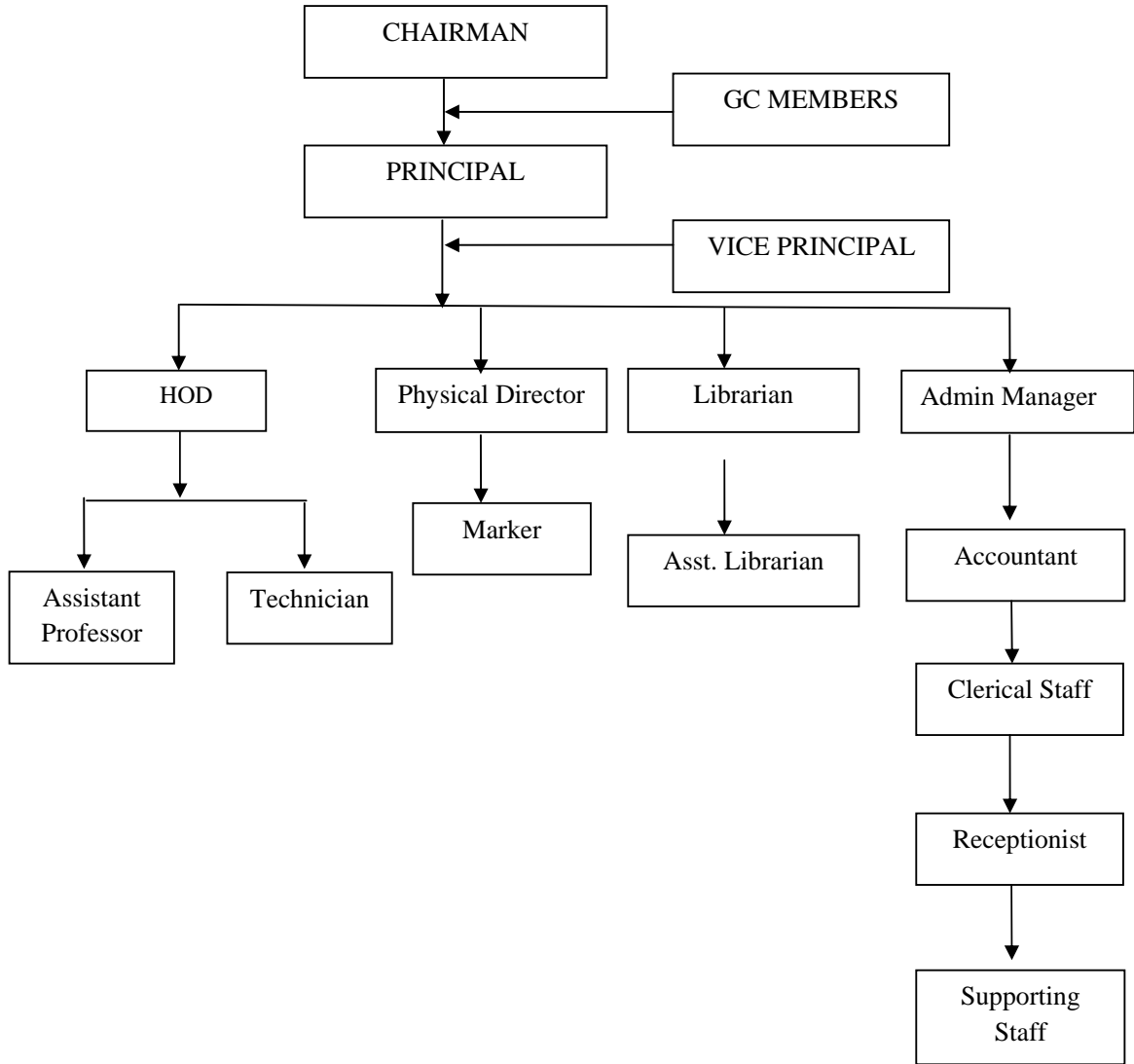

**10. Student Feedback on Institutional Governance/faculty performance**

<p><b>Student Feedback / Faculty performance</b></p>	<p>Suggestion Box for Institute Governance</p>	<p>At the end of every semester the student feed backs are collected to evaluate the performance of the faculty members and the institutinal governance.</p>
--	--	--

**11. Grievances Redressal mechanism for faculty, staff and students :**

<b>Grievances Redressal mechanism for faculty, staff and students</b>	<p>The management of the college follows an open system of administration and grievances from staff and students are given the utmost attention.</p>
	<p>Two types of grievances Redressal mechanism is followed.</p> <ol style="list-style-type: none"><li>1. Online Grievance Redressal mechanism</li><li>2. Complaints and suggestion boxes are kept at a number of places in the campus and also in the hostels.</li></ol>
	<p>The suggestions and complaints are carefully looked into and remedial measures undertaken. Responses are also publicized through notice boards.</p>
	<p>In case of indiscipline, a committee appointed by the principal enquires into the matter by calling witnesses and recommendations are made about the action to be taken by the management.</p>
	<p>Grievances regarding the staff in terms of salary, promotions etc., are carefully looked into by the HR department in consultation with the Principal and remedial measures taken.</p>
	<p>Class Committee meetings are held in which grievances of students are taken note of and remedial measures taken.</p>
	<p>A student welfare officer looks into the welfare of the students and advises the management for necessary action.</p>

## 12. Department wise Details

- CIVIL ENGINEERING**

Name of the Department		<b>Civil Engineering</b>
Course		B.E.
Level		UG
1 <sup>st</sup> year of approval by the council		2010
Year wise sanctioned intake	2017-18	60
	2016-17	60
	2015-16	60
	2014-15	60
Year wise actual admission	2017-18	39
	2016-17	49
	2015-16	55
	2014-15	56
Cut off marks – General quota for the AY-2017-18	OC	133
	BC	169
	MBC	146
	SC/ST	168
% Students Degree Awarded	2017-18	84%
	2016-17	92%
	2015-16	89%
	2014-15	94%
Students Placed / Offers for the AY-2017-18(2013-17 batch)		33

• **COMPUTER SCIENCE ENGINEERING**

Name of the Department		<b>Computer Science Engineering</b>
Course		B.E.
Level		UG
1 <sup>st</sup> year of approval by the council		2010
Year wise sanctioned intake	2017-18	60
	2016-17	60
	2015-16	60
	2014-15	60
Year wise actual admission	2017-18	51
	2016-17	52
	2015-16	51
	2014-15	52
Cut off marks – General quota for the AY-2017-18	OC	133
	BC	186
	MBC	171
	SC/ST	166
% Students Degree Awarded	2017-18	93%
	2016-17	91%
	2015-16	83%
	2014-15	90%
Students Placed / Offers for the AY-2017-18(2013-17 batch)		43
Average Pay package, Rs/Year		15K

- ELECTRONICS AND COMMUNICATION ENGINEERING**

Name of the Department		<b>Electronics and communication Engineering</b>
Course		B.E.
Level		UG
1 <sup>st</sup> year of approval by the council		2010
Year wise sanctioned intake	2017-18	120
	2016-17	120
	2015-16	120
	2014-15	120
Year wise actual admission	2017-18	81
	2016-17	85
	2015-16	102
	2014-15	104
Cut off marks – General quota for the AY-2017-18	OC	165
	BC	192
	MBC	168
	SC/ST	167
% Students Degree Awarded	2017-18	95%
	2016-17	93%
	2015-16	94%
	2014-15	89%
Students Placed / Offers for the AY-2017-18(2013-17 batch)		91
Average Pay package, Rs/Year		13K



- ELECTRICAL AND ELECTRONICS ENGINEERING**

Name of the Department		<b>Electrical and Electronics Engineering</b>
Course		B.E.
Level		UG
1 <sup>st</sup> year of approval by the council		2010
Year wise sanctioned intake	2017-18	120
	2016-17	120
	2015-16	120
	2014-15	120
Year wise actual admission	2017-18	45
	2016-17	52
	2015-16	86
	2014-15	82
Cut off marks – General quota for the AY-2017-18	OC	-
	BC	195
	MBC	151
	SC/ST	143
% Students Degree Awarded	2017-18	95%
	2016-17	97%
	2015-16	97%
	2014-15	88%
Students Placed / Offers for the AY-2017-18(2013-17 batch)		71
Average Pay package, Rs/Year		13K

- MECHANICAL ENGINEERING**

Name of the Department		<b>Mechanical Engineering</b>
Course		B.E.
Level		UG
1 <sup>st</sup> year of approval by the council		2010
Year wise sanctioned intake	2017-18	120
	2016-17	120
	2015-16	120
	2014-15	120
Year wise actual admission	2017-18	108
	2016-17	116
	2015-16	113
	2014-15	115
Cut off marks – General quota for the AY-2017-18	OC	154
	BC	174
	MBC	160
	SC/ST	139
% Students Degree Awarded	2017-18	88%
	2016-17	97%
	2015-16	97%
	2014-15	97%
Students Placed / Offers for the AY-2017-18(2013-17 batch)		81
Average Pay package, Rs/Year		12K

- **THERMAL ENGINEERING**

Name of the Department		<b>Thermal Engineering</b>
Course		M.E.
Level		PG
1 <sup>st</sup> year of approval by the council		2012
Year wise sanctioned intake	2017-18	18
	2016-17	18
	2015-16	18
	2014-15	18
Year wise actual admission	2017-18	2
	2016-17	4
	2015-16	7
	2014-15	9
% Students Degree Awarded	2017-18	100%
	2016-17	100%
	2015-16	100%
	2014-15	100%

- **VLSI DESIGN**

Name of the Department		<b>VLSI Design</b>
Course		M.E.
Level		PG
1 <sup>st</sup> year of approval by the council		2013
Year wise sanctioned intake	2017-18	18
	2016-17	18
	2015-16	18
	2014-15	18
Year wise actual admission	2017-18	0
	2016-17	1
	2015-16	0
	2014-15	8
% Students Degree Awarded	2016-17	100%
	2015-16	100%
Accreditation status of the course		NA
Doctoral courses		NA
Foreign collaboration, if any		NA
Professional Society Memberships		NA
Professional activities		NA
Grants fetched		NA

**13. Teaching Staff Details :**

<b>Name of the Department : CIVIL ENGINEERING</b>		
<b>S. No</b>	<b>Name of the Staff</b>	<b>Designation</b>
1	Dr. MANOHARAN.R	Professor
2	Mr. NAVEENKUMAR.R	Asst. Professor
3	Mrs. RAJKOHILA.A	Asst. Professor
4	Mr. MOHAMMED BILAL.H.B	Asst. Professor
5	Mr. MANIMARAN.S	Asst. Professor
6	Mr. SURESH RAJA.K	Asst. Professor
7	Mrs. GANGA.V	Asst. Professor
8	Mrs. BRINDHA.G	Asst. Professor
9	Mr. MADHAVAN.K	Asst. Professor
<b>Name of the Department : COMPUTER SCIENCE ENGINEERING</b>		
<b>S. No</b>	<b>Name of the Staff</b>	<b>Designation</b>
1	Mrs. SABEETHA SARASWATHI.S	Asst. Professor
2	Mr. VIGNESHWARAN.T	Asst. Professor
3	Ms. RUBA.M	Asst. Professor
4	Mr. JAIGANESH.M	Asst. Professor
5	Mr. G. PARTHASARATHY	Asst. Professor
6	Mr. KARTHIKA.S K	Asst. Professor
7	Ms. SATHYA.R	Asst. Professor
8	Mrs. MARY JANSI RANI.A	Asst. Professor
9	Mrs. SUDHA.P	Asst. Professor
10	Mrs. SUGANYA.T	Asst. Professor
11	Mrs. FAHAMITHA.J	Asst. Professor

**Name of the Department : ELECTRONICS AND COMMUNICATION ENGINEERING**

<b>S. No</b>	<b>Name of the Staff</b>	<b>Designation</b>
1	Dr.THIRUVALAR SELVAN	Professor
2	Dr. PETERISHIA A	Associate Professor
3	Mrs. KIRUTHIGA.S	Asst. Professor
4	Mr. ASWATH.S	Asst. Professor
5	Mr. SIVASAKTHI.S	Asst. Professor
6	Mrs. HEPHSIBAH LINCY.E	Asst. Professor
7	Mrs. RAMYA.N	Asst. Professor
8	Mr. ANANDHAN.C	Asst. Professor
9	Mrs. ELAVARASI.P	Asst. Professor
10	Mr. MARAN.D	Asst. Professor
11	Mr. MANIKANDAN.N	Asst. Professor
12	Mrs. PRIYADHARSHNI.K	Asst. Professor
13	Mr. PARAMESWARAN G	Asst. Professor
14	Ms. SUSIDRA.S	Asst. Professor
15	Mrs. KRISHNA RANI.M	Asst. Professor
16	Mrs. MUTHUMEENAL.A	Asst. Professor
17	Mr. SILAMBARASAN.D	Asst. Professor
18	Mr. VIJAY.M	Asst. Professor
19	Mrs. BHARATHI.S	Asst. Professor
20	Mr. SANKARESWARAN.D	Asst. Professor
21	Mrs. GAYATHRI.R	Asst. Professor

<b>Name of the Department : ELECTRICAL AND ELECTRONICS ENGINEERING</b>		
<b>S. No</b>	<b>Name of the Staff</b>	<b>Designation</b>
1	Mr. VENGADACHALAM.N	Asst. Professor
2	Mrs. SUBHA SEETHA LAKSHMI.V	Asst. Professor
3	Mr. MANIGANDAN.P	Asst. Professor
4	Mr. SANKAR.K	Asst. Professor
5	Mr. RAMPRAKASH.G	Asst. Professor
6	Mr. SUBRAMANIYAN.J	Asst. Professor
7	Mr. VIGNESHWARAN.S	Asst. Professor
8	Mr. VENGATESAN.V	Asst. Professor
9	Mr. MUTHUKUMARASAMY.V	Asst. Professor
10	Mr. PALANIYAPPAN.S	Asst. Professor
11	Mr. HUBERT TONY RAJ.L	Asst. Professor
12	Ms. SINDHUJA.S	Asst. Professor
13	Mrs. KALPANA.K	Asst. Professor
14	Mr. KARTHICK B	Asst. Professor
15	Mrs. UPASANA SAPRA	Asst. Professor
16	Ms. MOHANAPRIYA C	Asst. Professor
17	Dr. SAROJINI MARY S	Asst. Professor
18	Mrs. AARTHY.G	Asst. Professor

**Name of the Department : ELECTRICAL AND ELECTRONICS ENGINEERING**

<b>S. No</b>	<b>Name of the Staff</b>	<b>Designation</b>
1	Dr. MALIK RAJ.S	Professor
2	Dr. PRABHAKAR.M	Professor
3	Dr. THILAK.M	Associate Professor
4	Mr. INDHUSEKARAN.N	Asst. Professor
5	Mr. ELAJCHET SENNI.C	Asst. Professor
6	Mr. KESAVARAM.D	Asst. Professor
7	Mr. KANNAN.V	Asst. Professor
8	Mr. BASKAR.R	Asst. Professor
9	Mr. MANIKANDAN.D	Asst. Professor
10	Mr. MANIGANDAN.A	Asst. Professor
11	Mr. DAVID UBAHARA SAMY.T	Asst. Professor
12	Mr. CHOCKALINGAM.G	Asst. Professor
13	Mr. PRABU SUBRAMANIYAN	Asst. Professor
14	Mr. DHANENTHIRAN.M	Asst. Professor
15	Mr. SENTHILKUMAR.S	Asst. Professor
16	Mr. VICTOR SOOSAI IRUDAYARAJ.S	Asst. Professor
17	Mr. NAGADEEPAN.A	Asst. Professor
18	Mr. MANOJ.S	Asst. Professor
19	Mr. GANESH KARTHIKEYAN.M	Asst. Professor
20	Mr. SENTHILKUMAR.N	Asst. Professor
21	Mr. SENTHILKUMAR.V	Asst. Professor
22	Mr. PERIYASAMY.N	Asst. Professor
23	Mr. KEERTHI VASAN.N	Asst. Professor
24	Mr. JONES PRAVEEN J	Asst. Professor
25	Mr. ARAVIND.S	Asst. Professor
26	Mr. BOVAS HERBERT BEJAXHIN. A	Asst. Professor
27	Mr. RAJA RAMANAN D	Asst. Professor



<b>Name of the Department : Science and Humanities</b>			
<b>S. No</b>	<b>Name of the Staff</b>	<b>Designation</b>	<b>Department</b>
1	Dr. ANNE ROSALINE.A	Professor	Maths
2	Dr. SETHURAMAN.B	Associate Professor	Physics
3	Dr. KARIKAL CHOZHAN.C	Associate Professor	Chemistry
4	Dr. SANKAR.C	Associate Professor	Chemistry
5	Dr. CHITRAVEL.M	Associate Professor	Chemistry
6	Mr. DHARMARAJAN.S	Asst. Professor	Chemistry
7	Mr. GOVINDARAJAN.K	Asst. Professor	Chemistry
8	Mr. MANIKANDAN.R	Asst. Professor	Maths
9	Mrs. EASU JULIA RANI.K	Asst. Professor	Maths
10	Mr. RAVICHANDARN.G	Asst. Professor	Maths
11	Mrs. SARANYASRI.S	Asst. Professor	Maths
12	Mrs. ANBU MEENA.M	Asst. Professor	Maths
13	Mrs. PADMA. A	Asst. Professor	Maths
14	Mr. MARIMUTHU K	Asst. Professor	Maths
15	Mrs. SUDHA.N	Asst. Professor	Physics
16	Mr. JOSEPHA SAGAYA KENNEDY .A	Asst. Professor	Physics
17	Mr. BENDICT LAWRANCE.M	Asst. Professor	Physics
18	Ms. ELIZABETH RANI .M	Asst. Professor	English
19	Mr. VIMAL RAJ JAYAHARAN.M	Asst. Professor	English
20	Mrs. SELVI.N	Asst. Professor	English
21	Ms. VISHNU PRIYA M	Asst. Professor	English
22	Mrs. MANIMEGALAI.D	Asst. Professor	English

#### 14. Admission Quota :

Admission Quota		Government
Entrance Test / Admission Criteria		As prescribed by State Government of Tamil Nadu
Cut Off / Last candidate admitted during the AY-2017-18	Civil	123
	CSE	113
	ECE	97
	EEE	79
	Mech	104
Fees in rupees		Rs.50000/-
Admission Calendar		As prescribed by State Government of Tamil Nadu
PIO Quota		NA

Admission Quota		Management
Entrance Test / Admission Criteria		As prescribed by State Government of Tamil Nadu
Cut Off / Last candidate admitted during the AY-2017-18	Civil	99
	CSE	95
	ECE	92
	EEE	90
	Mech	94
Fees in rupees		Rs.85000/-
Admission Calendar		As prescribed by State Government of Tamil Nadu
PIO Quota		NA

#### 15. Infrastructural information :

<p><b>Class Room / Tutorial Room Facilities :</b> Class Rooms : 39 No's. Tutorial Room : 8 No's</p>	
---	--

**Laboratory details :**  
Total No. of Labs  
Available : 40 No's.



Computer Centre  
facility



Library facilities



Auditorium



Seminar Hall



Cafeteria



Gymnasium facilities



Bus facilities



Medical and other facilities at Hostel



**16. Academic Sessions :**

Academic Sessions	Two Sessions per Year
Examination system, Year / Sem.	Semester Pattern @ Two semesters per year
Period of declaration of results	Within 1 – 2 months after closure of examinations

**17. Counseling / Monitoring :**

Counseling / Monitoring	Regular Counseling for students by faculty advisors once every week
Career Counseling	Done during faculty advising regularly and also by department Placement coordinators
Medical facilities	Medical College Hospital is within the campus

**18. Students Activity Body :**

Students Activity Body	Association activities of each department have been started.	
Cultural activities	Students exhibit their talents in an astounding manner through the Cultural Activities. Every Year , there is an amazing number of participants.	
Sports Activities	Indoor	Gym, Shuttle, Carrom, Chess.
	Outdoor	Football, Basketball, cricket, volleyball, Badminton

**19. Literary Activities :**

Literary Activities	Training Department holds the responsibility of literary activities for all branches of Engineering.
	The following activities are conducted : <ol style="list-style-type: none"><li>1. Group Discussion</li><li>2. Debates</li><li>3. Oral Presentations</li><li>4. Role plays</li><li>5. Interview techniques</li><li>6. Poetry Writing.</li></ol>
	Participation in these programmes gives them a face lift to take on the ever challenging world of productive activity.